

ELEVATION

A/17454/450/94
 Planning Permit No. 12/94
APPROVED
 SUBJECT TO THE CONDITIONS IN
 THIS OFFICE LETTER.
 No. A1/25426 / Date 12/94
 FOR MEMBER SECRETARY
 MADRAS METROPOLITAN
 DEVELOPMENT AUTHORITY
 MADRAS - 600 008.

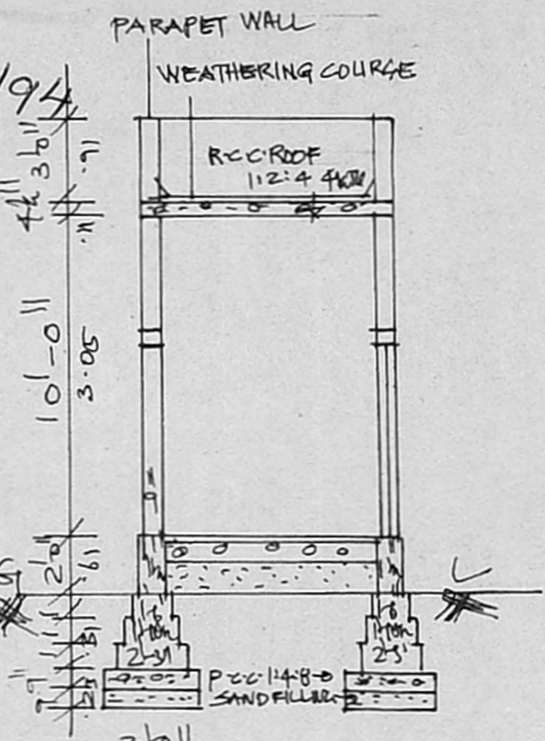

SECTION AA'

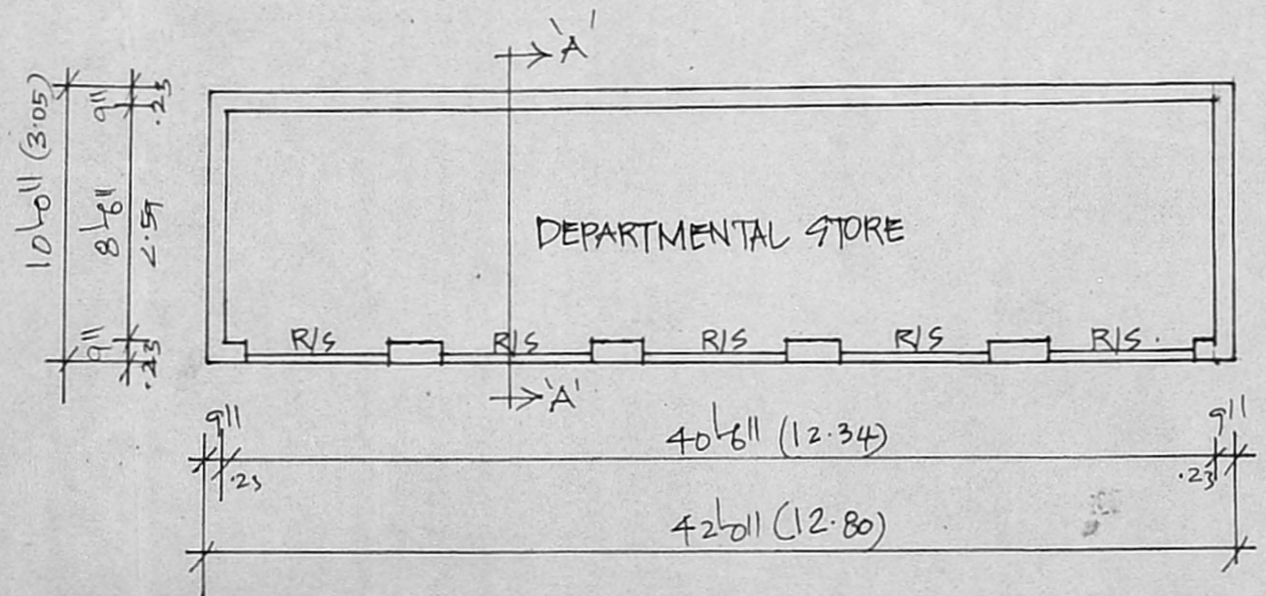

PLAN

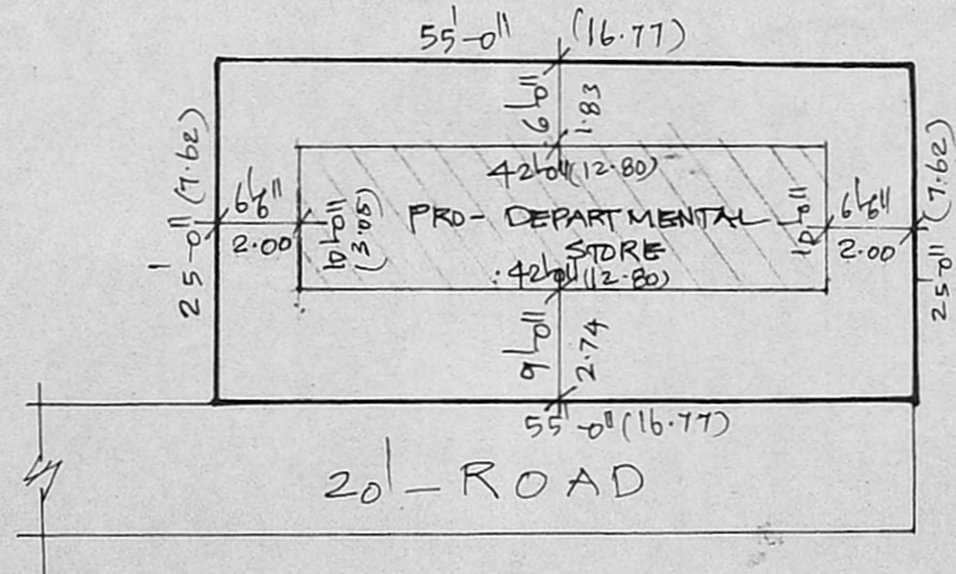

SITE PLAN

SCALE: 1" = 16'0" (1:200)

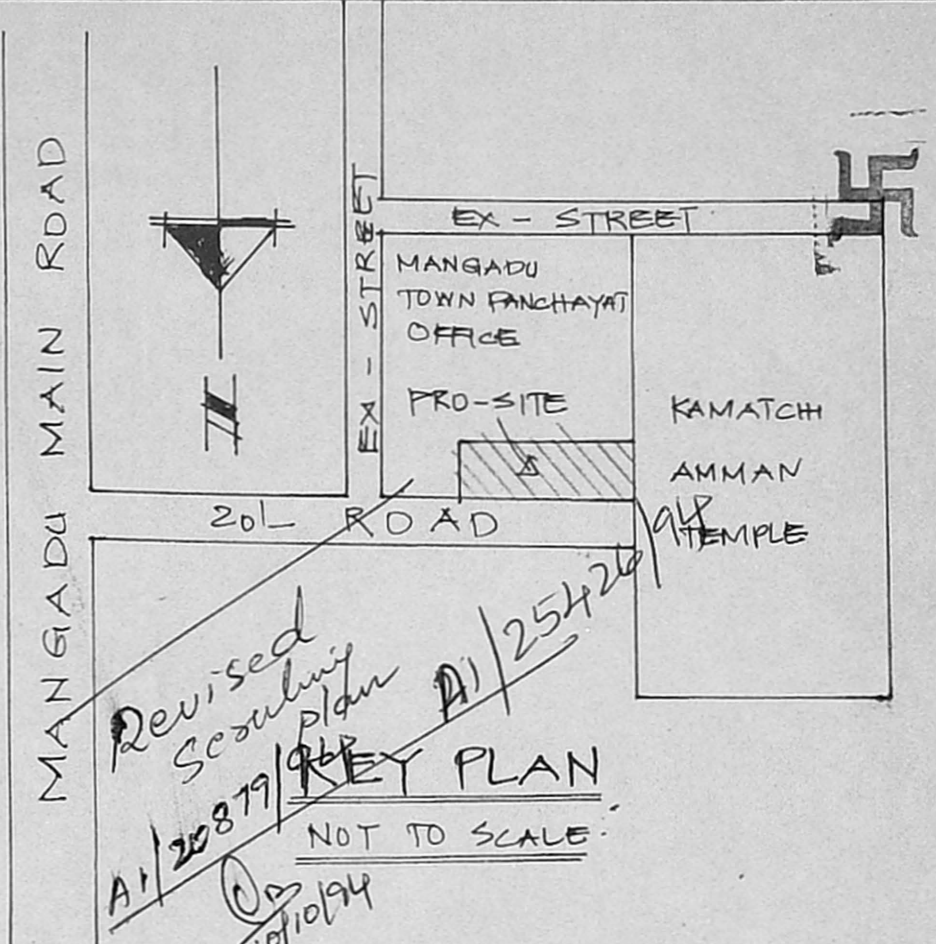

Revised
 Scouting
 Plan
 A1/25426
 A1/20879/94
 KEY PLAN
 NOT TO SCALE

- PROPOSED
- ROAD
- SITE BOUNDARY

R/S: ROLLING SHUTTER 6'-0" X 7'-0"
 PLOT AREA: 1375 SQFT (127.78M²)
 BUILTUP AREA: 420 SQFT (39M²)
 COVERAGE: 30.5%
 F.S. 1" : 0.3

PLAN SHOWING THE PROPOSED DEPARTMENTAL STORE IN S.NO 138/2(PE) (GRAMA NATHAM) AT MANGADU VILLAGE, SRI PERUMBUDUR TALUK, CHENGALPATTU M.G.R. DISTRICT.
 SCALE: 1" = 8'-0" (1:100)

[Signature]
 Executive Officer,
 MANGADU TOWN PANCHAYAT,
 602 101.

OWNER

S. Khurshedul Hasan
S. Khurshedul Hasan,
 LICENCED SURVEYOR,
 ALANDUR MUNICIPALITY,
 PLOT NO 34, MOSQUE STREET
 JAYA NAGAR, PORUR, P.O
 MADRAS-600 116

LICENCED SURVEYOR